Partitur

# Killing In The Name
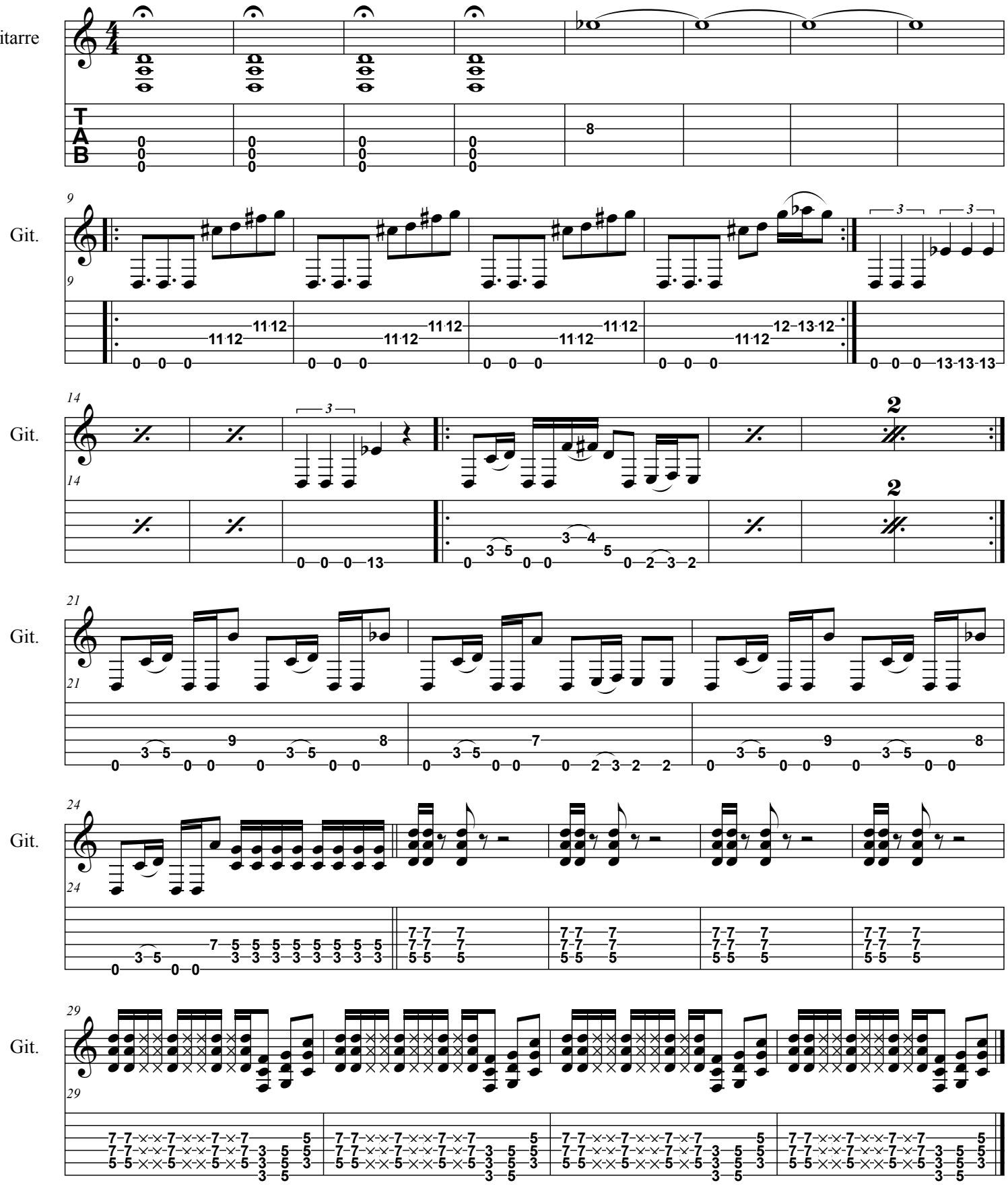
Rage Against The Machine
transcrib.: Stephan Pankow