Partitur

Take a look around
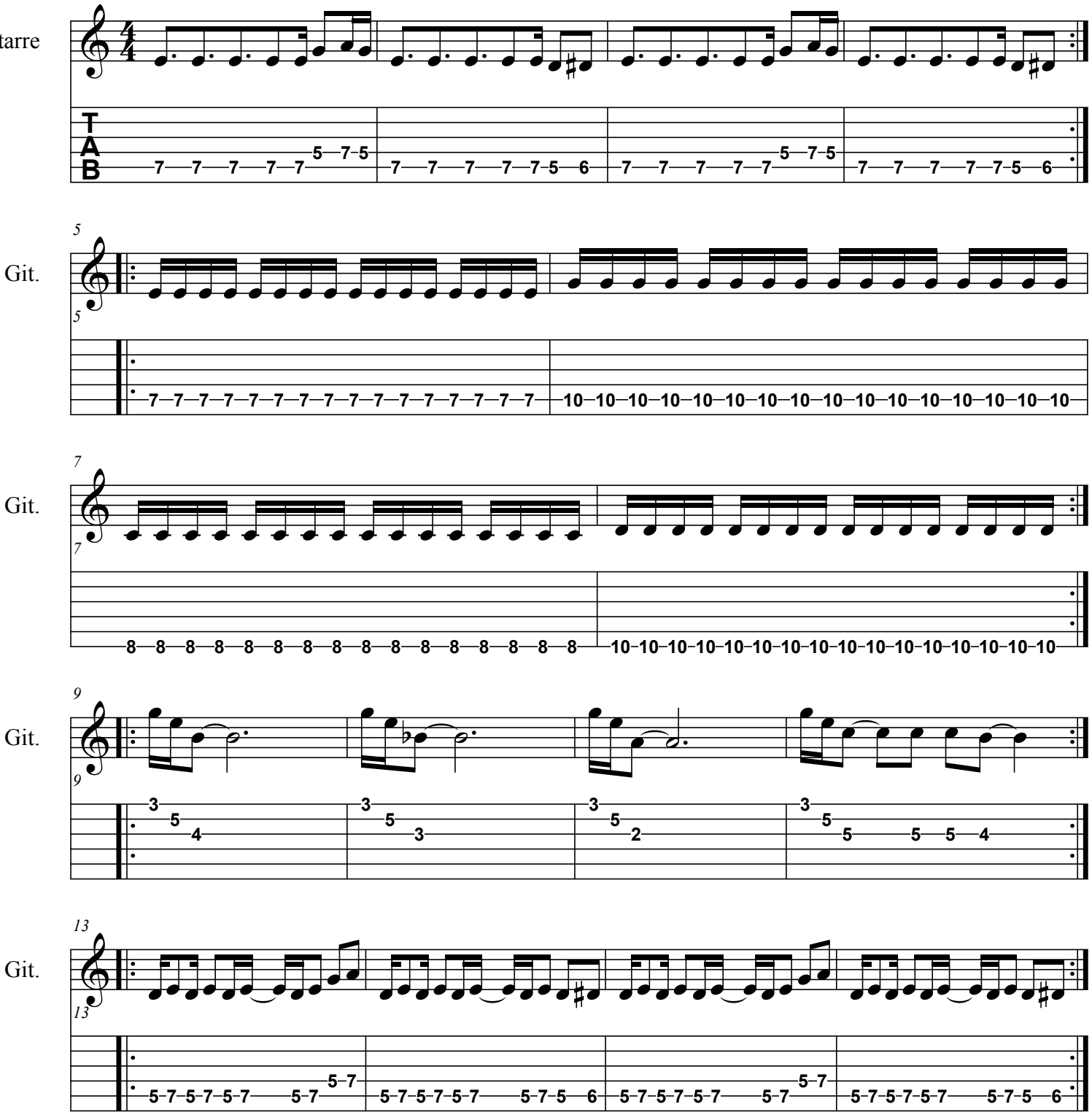
Limp Bizkit
transcr.: Stephan Pankow